



**GFWA**

SUSTAINABLE TECHNOLOGY

# SHEET PILE



Sheet piling is an efficient and affordable wall system that can be used to retain the ground both in saturated and unsaturated conditions, inland, near shore and offshore, and for temporary or permanent retaining. In this system the sheets are driven into the ground to the desired depth, and thus construction of footings is avoided. External stability is made available by providing sufficient amounts of horizontal passive reaction or additional reaction using ground anchors.

Implementation of sheet piles with anchors results in lesser ground deformations.

As an alternative to interlocking sheet piles, H beams can also be driven into the ground with the same equipment.

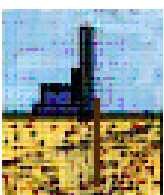

## Installation of Sheet Piles

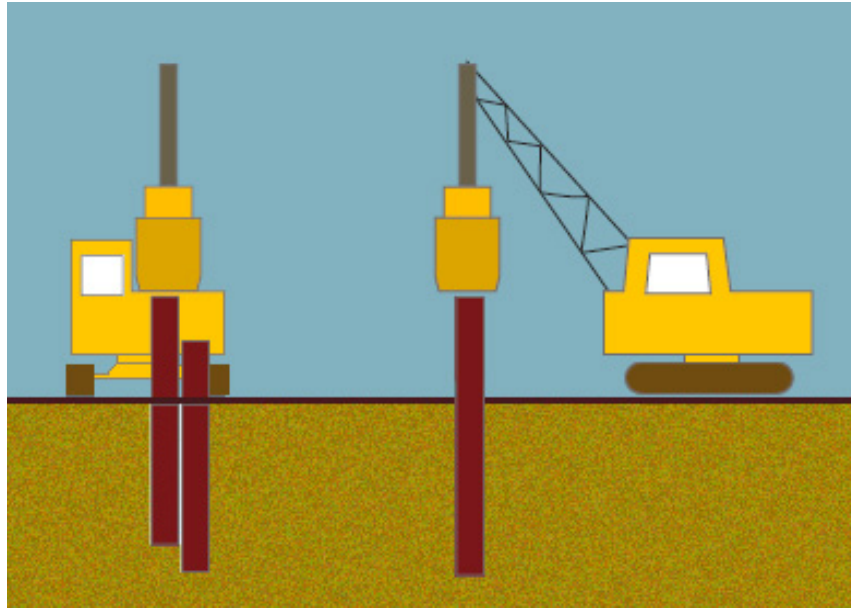

The piling rig lifts a first sheet pile and drives it into the ground. The same cycle is repeated for the next sheet pile and drives it into the ground as it interlocks with the previous sheet pile. There is no interlocking between H beam driven piles. The space between the sheets is filled with filler members.

## Some Applications of Sheet Piles



- Permanent and temporary walls
- Marine walls
- Excavations
- cofferdams



## Recent References

**Mullaloo Building, Perth (WA, Australia)**  
**Mounts Bay Road Building, Perth(WA, Australia)**  
**Barratt Street Building, Perth(WA, Australia)**  
**Peelhurst Pump Station(WA, Australia)**

## GFWA

Web: [www.gfwa.com.au](http://www.gfwa.com.au)

### PERTH

113 Radium Street  
Welshpool  
WA 6106  
Tel: +61 8 9350 5394  
Fax: +61 8 9358 3095

### SYDNEY

13-15 Lyonpark Road  
Macquarie Park  
NSW 2113  
Tel: +61 2 9491 7100  
Fax: +61 2 9491 7111

### BRISBANE

2/3 Harvton Street  
Stafford  
QLD 4053  
Tel: +61 7 3354 9100  
Fax: +61 7 3354 9111

### MELBOURNE

41 Boundary Road  
North Melbourne  
VIC 3051  
Tel: +61 3 9321 1333  
Fax: +61 3 9326 8996

### AUCKLAND

PO Box 72734  
Papakura  
Auckland NZ  
Tel: +64 9 236 3385  
Fax: +64 9 236 3385