

# MENARD VACUUM



The Menard Vacuum consolidation method is a proprietary system used for preloading and consolidating soft and very soft saturated impervious soils.

The procedure consists of installing vertical and horizontal drains under an airtight impervious membrane, removing the air below the membrane, creating a vacuum condition and imposing an atmospheric pressure on the soil.

This process creates an accelerated isotropic consolidation state in the soil mass in a relatively short period; thus reducing the need for long-term and potentially unstable surcharge loads.

The main advantages of this technique are:

- Significant time savings compared to other consolidation methods
- Isotropic consolidation mitigates the risk of failure under additional loading of the permanent construction
- Reduced risk of slope instability beyond the boundaries
- Controlled rate and magnitude of loading and settlement

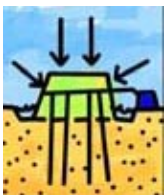

## Work procedure for Menard Vacuum

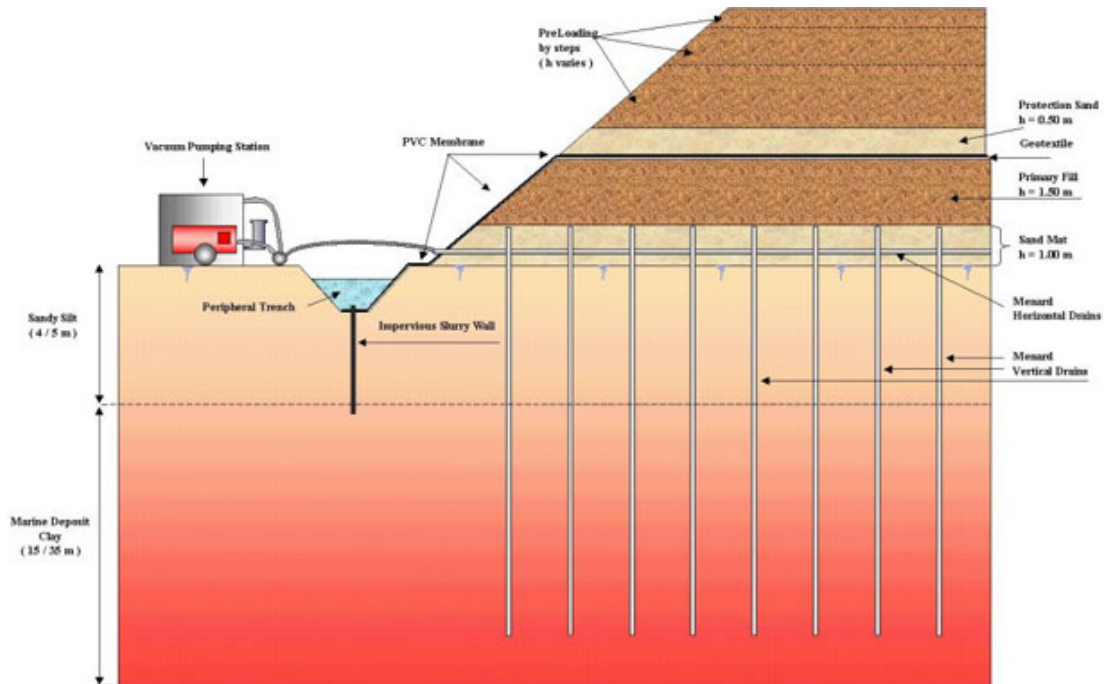

### Port of Brisbane, Fisherman Island Paddocks S3A & S3B

Application of Menard Vacuum technology was able to consolidate Paddocks S3A and S3B and save the project more than 2 years of construction time.

This technique was used to treat very soft marine mud with over 30 m of thickness. Thanks to this method, the project turned out to be an environmental success and stability bunds were not required to be reclaimed onto the sensitive marine habitat.



### Recent References

- Fisherman's Island S3A & S3B (QLD, Australia)** - Port of Brisbane Corporation
- Balina Bypass (NSW, Australia)** - NSW RTA - Road
- A380 Airbus Factory (Germany)** - EADS – Structures and platforms
- Kwang Yang Container Terminal (South Korea)** – Port Authority- Ports & storage – 300,000 m<sup>2</sup>
- Alexandria City Centre (Egypt)** - MAF Misr - Commercial buildings- 220,000 m<sup>2</sup>
- Calais Euro Tunnel (France)** - Euro Tunnel- Buildings- road networks- 57,000 m<sup>2</sup>

### GFWA

Web: [www.gfwa.com.au](http://www.gfwa.com.au)

#### PERTH

113 Radium Street  
Welshpool  
WA 6106  
Tel: +61 8 9350 5394  
Fax: +61 8 9358 3095

#### SYDNEY

13-15 Lyonpark Road  
Macquarie Park  
NSW 2113  
Tel: +61 2 9491 7100  
Fax: +61 2 9491 7111

#### BRISBANE

2/3 Hartyton Street  
Stafford  
QLD 4053  
Tel: +61 7 3354 9100  
Fax: +61 7 3354 9111

#### MELBOURNE

41 Boundary Road  
North Melbourne  
VIC 3051  
Tel: +61 3 9321 1333  
Fax: +61 3 9326 8996

#### AUCKLAND

PO Box 72734  
Papakura  
Auckland NZ  
Tel: +64 9 236 3385  
Fax: +64 9 236 3385